



City of NAPOLEON, OHIO

255 RIVERVIEW AVENUE, P.O. BOX 151
NAPOLEON, OHIO 43545-0151
(419) 592-4010

SCANNED

March 10, 1995

Mayor
Robert G. Heft

Mr. Joseph Heaston
489 East Maumee
Napoleon, Ohio 43545

Members of Council
John E. Church, President
Michael J. DeWit
James Hershberger
Sarah Peper
Terri A. Williams
Travis B. Sheaffer
Charles E. Burgoon

Re: Southside Sewer Improvements

Dear Mr. Heaston:

Enclosed please find a **"Notice to Connect to Sanitary Sewer"** which serves as your Notice to Proceed with hooking or tying your household waste line (sanitary sewer) to the newly installed sanitary sewer along East Maumee Avenue right-of-way.

City Manager
Marc S. Gerken

This action is a result of our Staff attempting to finalize compliance on the above referenced project.

Finance Director
Gregory J. Heath

Should you have further questions, please call.

Law Director
David M. Grahn

Respectfully,

Marc S. Gerken, P.E.
City Manager

MSG:rd
Enclosure
cc: David Grahn, Law Director

Notice To Connect To Sanitary Sewer
(City Code Section 52.11 & 52.12)

Pursuant to Section 52.11 of the City Code, you are hereby given official notice that within ninety (90) days of receipt of this notice, you must connect into the public sanitary sewer system at your own expense. Moreover, pursuant to City Code Section 52.12, if you are currently being served with a private wastewater disposal system, you must make direct connection to the public sewer system within sixty (60) days and any septic tanks, cesspools, and similar private wastewater disposal facilities shall be cleaned of sludge and filled with suitable material.

Failure to comply with the above is a violation of the City Code and is punishable as follows:

Guilty of a misdemeanor and shall be fined no less than \$100.00 nor more than \$500.00 and may be further fined \$50.00 for each day the violation continues.

Please contact the City Department of Engineering (419) 592-4010 for information as to proper permits and other required information.

Note: Connection required if sanitary sewer is within one hundred feet (100') of the property line.



City Manager



Date

*This instrument prepared by the
City Law Director
David M. Grahn*

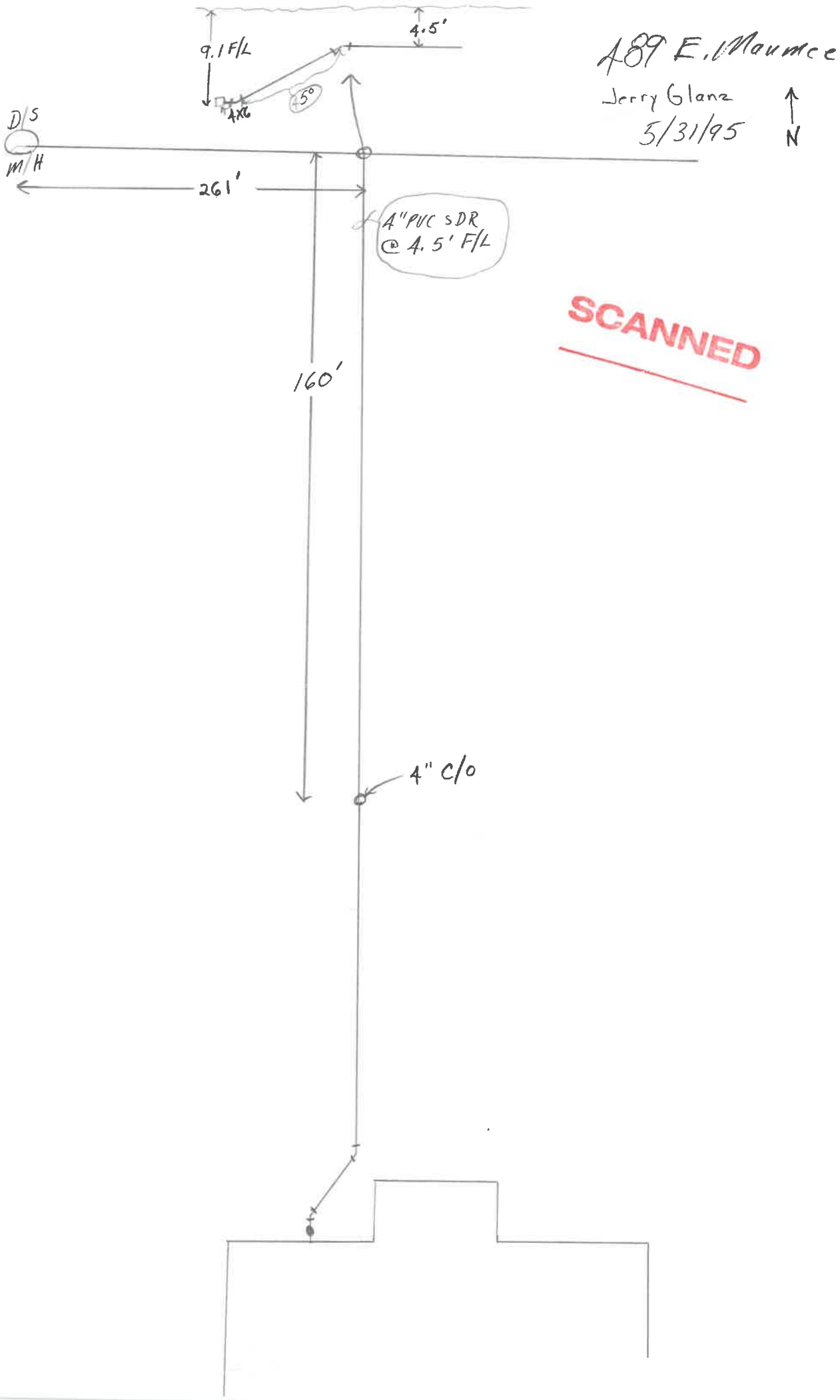

489 E. Maurice

Jerry Glanz
5/31/95



SCANNED